The profile of

NEW COLOMBO HARBOUR SUPPLIERS PVT LTD



WE ARE

- THE COMPANY NEW COLOMBO HARBOUR SUPPLIERS Private Limited is a limited liability company registered and incorporated in Sri Lanka under the Companies act of the Democratic Socialist Republic of Sri Lanka. (PV 128135)

- The company has been in operations since 2004. During the past 2 decades of operations, has shown a regular profit and has been experiencing a growth over the years.

- We undertake jobs in all the commercial ports in Sri Lanka Including ports of Colombo, Galle, Hambantota and Trincomalee.

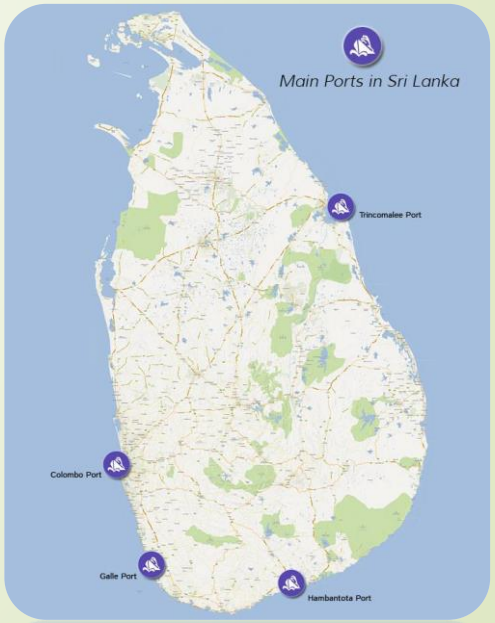

To provide the ship services we have obtained all the relevant permissions / certificates from various Organizations as below.

- SRI LANKA PORT AUTHORITY LICENSE (SHIP REPAIR)
- JUNK CUSTOM LICENSE
- MARINE ENVIRONMENT PROTECTION AUTHORITY (MEPA)
- CENTRAL ENVIRONMENT AUTHORITY
- COLOMBO MUNICIPAL COUNCIL
- FIRE SERVICE DEPARTMENT – GAMPAHA
- BIYAGAMA PRADESHIYA SABHA – DELGODA
- MINISTRY OF URBAN DEVELOPMENT & HOUSING SRI LANKA DEVELOPMENT CORPORATION
- CERTIFICATES FOR HOSES & BOWSERS

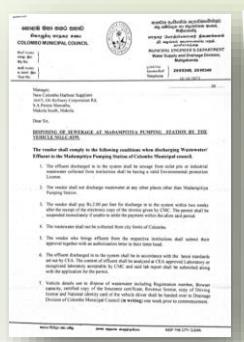

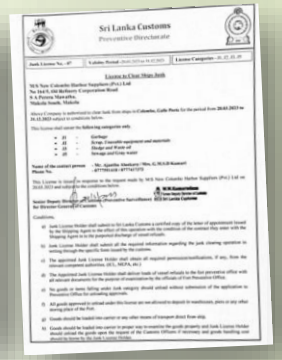

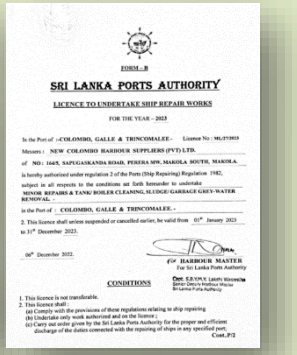



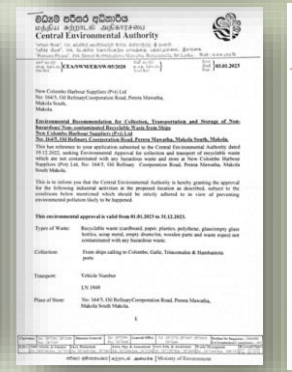

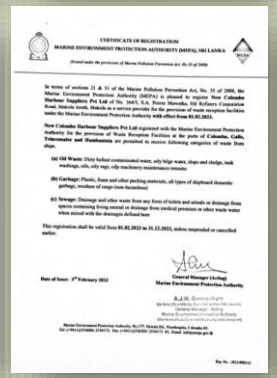

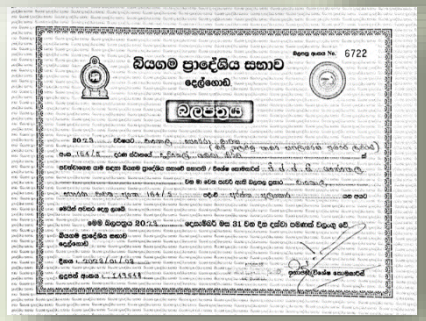



NEW COLOMBO HARBOUR SUPPLIERS PVT LTD

WHAT WE DO

Key Functions 1. **OILY WASTE REMOVAL FROM SHIPS**

Sludge / Bilge water and Sewage removal

Arranging transportation (Barge and Bowser)





2. **GARBAGE REMOVAL**

Hatch cleaning and cargo disposal, shipboard and engine room garbage disposal, deck cleaning services. M Rope / Scraps / Empty drums Removal








3. **REWORK OPERATION.**

Flexi bag operation, Damaged container repair, cargo **re stuffing**, **cargo disposal**, damaged container **scrapping**, Safety iron **framework** inside container.






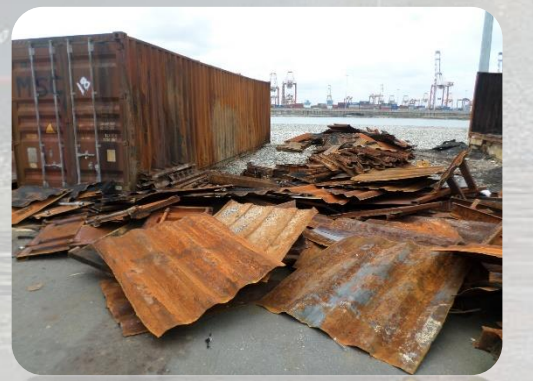



We have Provided services to below mentioned reputed and well established companies,

- MSC LANKA PVT LTD
- CMA CGM LANKA PVT LTD
- McLARENS SHIPPING
- SEACONSORTIUM LANKA PVT LTD
- GAC Shipping LTD
- INTER OCEAN ENERGY PVT LTD
- MSC MEDITERRANEAN SHIPPING COMPANY S.A
- CICT – Colombo International Container Terminals
- GAC LOGISTICS LTD
- CEYLINE SHIPPING
- M.A. RAZAK & COMPANY LTD
- YUHFA LANKA SHIPPING & TRADING PVT LTD
- ZODIAC DBS PVT LTD
- TRANSWORLD GLS LANKA PVT LTD
- ASHA AGENCIES LTD
- CEYLON SHIP SUPPLIERS CO (1972) LTD
- LANKA MARINE SERVICES
- INCHCAPE MACKINNON MACKENZIE SHIPPING PVT LTD

Our Team

Consist of 20+ members including Ship Masters, Marine Engineers, Deck Officers and well experienced ship and shore staff in the categories of Management, Operational and support level Positions.





OUR PAST OPERATIONS INCLUDE



MSC LANKA (PVT) LTD

Mr. Ajantha Alankara,
New Colombo Harbour Suppliers (Pvt) Ltd,
Colombo

NOTE OF APPRECIATION

*The management & staff of MSC Lanka take this opportunity to thank you for your dedicated Hard work on **MSC Daniela** salvage operation.*

*Further we wish to convey our sincere appreciation towards your dedication & excellent co-operation to manage a complex operation at Port of Colombo, thus without your great courage & skills we would have not achieved to accomplish such a challenging salvage operation of **MSC Daniela** within a short period.*

Wishing you success in all future endeavors.

Thank You.

MSC Lanka (Pvt) Ltd

Shamal Perera
Director Operations

SHAMAL PERERA
DIRECTOR - OPERATIONS
MSC LANKA (PVT) LIMITED
BR NO. PV 3102

Sensitivity: Internal

MSC Lanka (Pvt) Ltd, No. 55/74, Vauxhall Lane, Colombo 02, Sri Lanka.
Tel : +94 11 452 9000 Fax : +94 11 474 1771
E-mail : LK093-general.colombo@msc.com Web site : www.msc.com
BR No : PV3102

In year 2018 on MV MSC DANIELA after caught fire, over 1700 containers were scrapped, many tons of cargo were disposed and re handled. A note of appreciation was received from MSC Lanka Ltd for the above job.

1200MT SLUDGE REMOVAL IN 2013
700MT SLUDGE REMOVAL IN 2015

In year 2013, first time in Sri Lanka, 1200 Mt of sludge were removed from a ship by using100 road tankers and off – loaded to an oil refining facility which is registered under the Central Environmental Authority.

Above process was neatly and efficiently carried out round the clock for 3 days without causing any sort of pollution, under the authority approvals and supervision of Officials from Sri Lanka Customs, Harbour Security and Port Authority.



A NEW CHAPTER IN THE COMPANY

- **MT ALANKARA VII** - IMO 8810994 (Company owned vessel)
- THE 63 METER LONG PRODUCT TANKER
- CAPABLE OF HANDLING UPTO 900 MT OF PETROLIUM PRODUCTS
- For the supporting services of the above vessel, **APD COLOMBO SHIPPING (PVT) LTD** was established in year 2023. (REG NO 00238836)





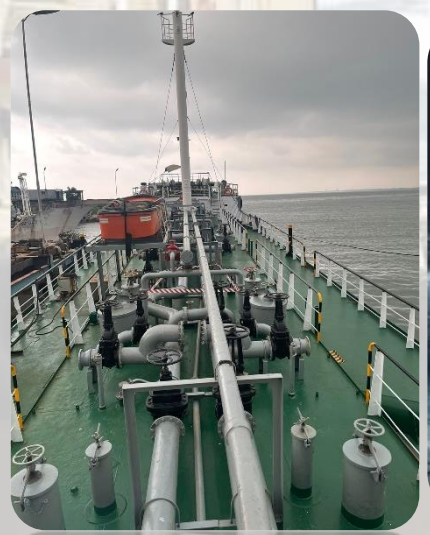



VISION

ASSURE TO PROVIDE OUR BEST SERVICES TO THE CUSTOMERS AT ALL TIME IN AN ECHO FRIENDLY MANNER. WHILE COMPLYING WITH LOCAL & INTERNATIONAL RULES.

MISSION

- To become one of the best ship service provider in Sri Lanka and in entire South Asia Region, including bunker oil supply.

BUSSINES GOALS AND OBJECTIVES

- **EXPAND THE OWN FLEET**
- **EARN NEW CUSTOMERS**
- **EXPLORE NEW BUSINESS CONCEPTS**

Future Plans of
APD COLOMBO SHIPPING (PVT) LTD

1. Ship management
2. Bunkering services
3. Barge hiring facility- delivering of bunker fuel and lub oil
4. Crew management & Crew documentation
5. Initial steps have been taken to expand the fleet
6. Port agency service
7. Vessel chartering
8. Ship chandling and spare parts supply
9. Building of oil storage tanks
10. Ship repairs / Marine Engines and Generator repairs

CHARITY WORKS OF NEW COLOMBO HARBOUR SUPPLIERS PVT LTD

DONATION OF SPECTACLES TO ELDER COMMUNITY IN MATARA, MORATUWA, MATUGAMA, DAMBULLA,MAKOLA AND COLOMBO







DONATION OF DRY PROVISION ITEMS TO 200 - 300 FAMILIES OF LOW INCOME. DOING REGULERLY, ONCE IN 3 MONTHS







CONTACTS

AJANTHA ALANKARA

Managing Director - CEO

NEW COLOMBO HARBOUR SUPPLIERS PVT LTD

No 164/5, Perera Mawatha, Oil Corporation Rd, Makola South, Makola.

Telephone : 0112 963272 Mobile : 94 777591410 / 0777417373 (G.M)

Web : www.harboursuppliers.com

Mail : harboursuppliers@gmail.com

